

Tan Kim Cheng Character Development Fund

creating a lasting legacy for Captain Tan

The Tan Kim Cheng Character Development Fund, which was launched on 10 October 2015, was set up to honour Captain Tan's interest in character-building and his love for adventure. Please help us ensure his legacy lives on in RI.

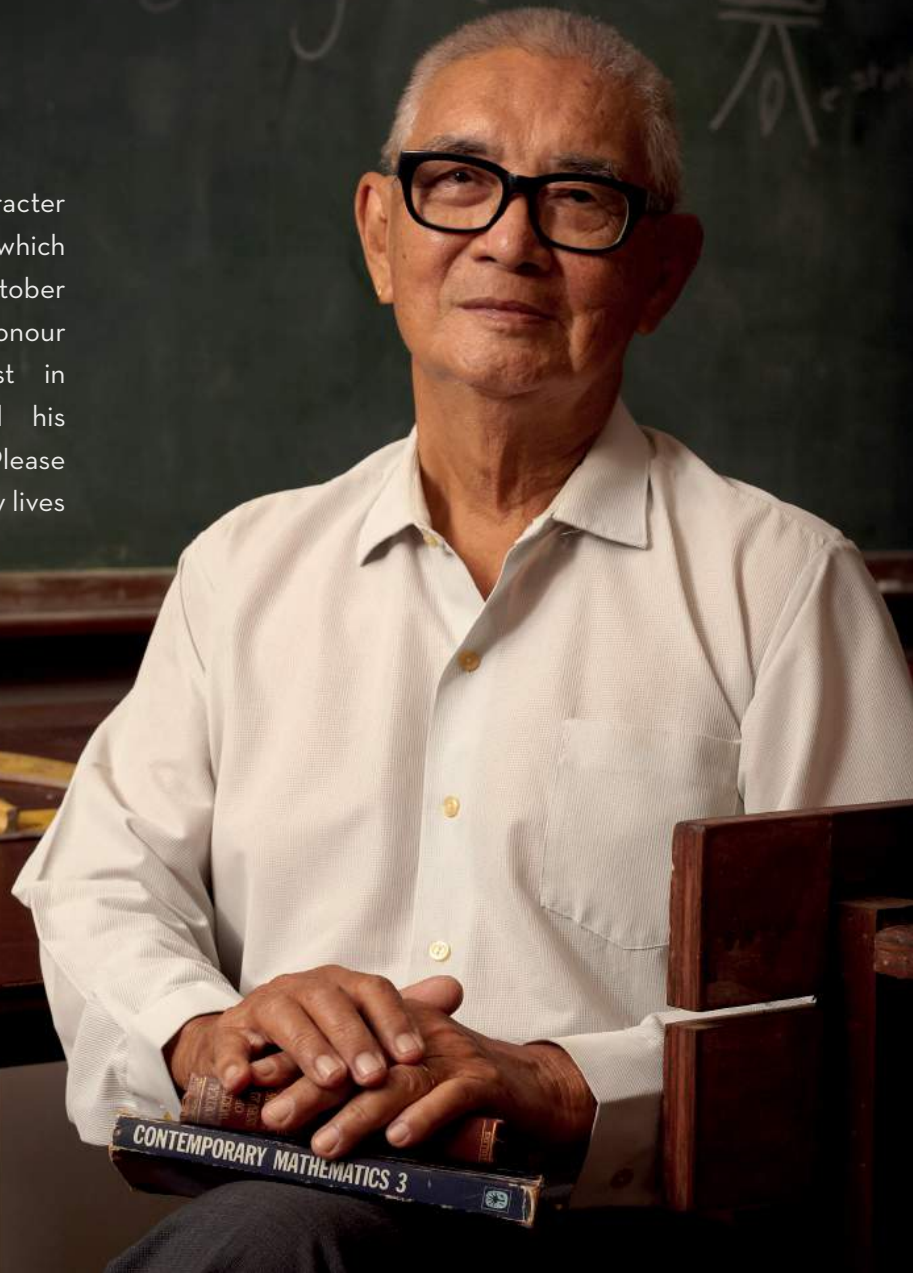

about the Tan Kim Cheng character development fund

The **Tan Kim Cheng Fund for Character Development** was conceived by a group of alumni as a way of honouring Mr Tan Kim Cheng, a beloved RI teacher who devoted more than 20 years of his life to the school, in the period between 1963 and 1987. A stern disciplinarian with a heart of gold, Mr Tan's unwavering emphasis was on the character of the students in his charge.

Growing up during the war had fuelled Captain Tan's deep interest in the military. When the war ended and school resumed, he was the first to sign up for the reformed Cadet Corps in his secondary school. Upon graduation, Captain Tan heeded the call to teach. Besides inspiring the younger generation with his academic knowledge and inclusive way of teaching, Captain Tan was famous for raising the standards of the Cadet Corps in each school that he taught in. After retiring, Captain Tan remained active and regularly went on trips around the world to feed his insatiable curiosity.

To honour his interest in character-building and his love for adventure, the Tan Kim Cheng Character Development Fund will preserve this focus by recognising the contributions of students who have risen through the ranks in their respective uniform groups, as well as enabling financially-needy students to take part in the International Service-Learning Elective (ISLE) under the Raffles Leadership Institute.

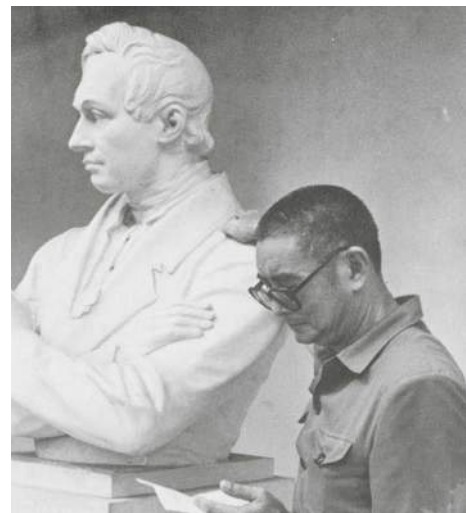
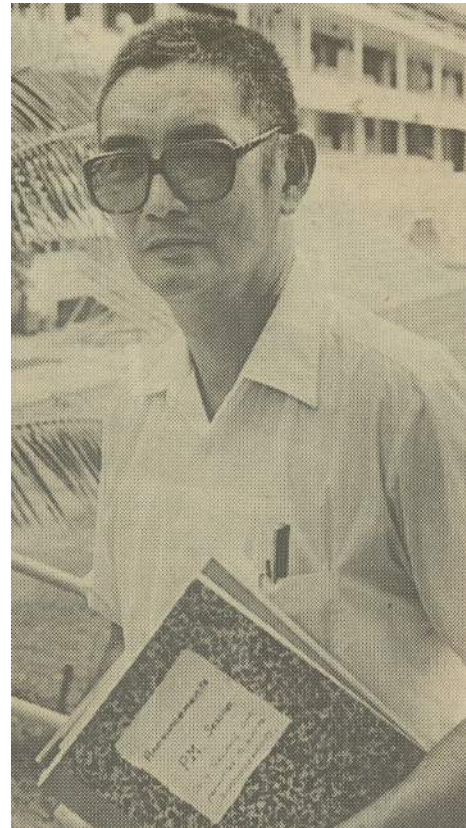



TAN KIM CHENG AWARD: YEAR 1-4

Recognising leaders in Uniformed Groups

Up to 2 students in each of the 6 uniformed groups in RI will receive the **Tan Kim Cheng Award for Outstanding Character**. These students, who will be nominated by their respective teachers-in-charge, will have made outstanding contributions to their uniformed groups and have had a transformative effect upon the character of its members. Students receiving the award are highly encouraged to use it to benefit their juniors in their respective uniformed groups.

TAN KIM CHENG AWARD: YEAR 5-6

International Service-Learning Elective (ISLE)

Up to 5 students will be awarded the **Tan Kim Cheng Award for Community Engagement** under the ISLE programme. All students will be interviewed by the Raffles Leadership Institute before being chosen for this life-shaping programme.

A year-long elective programme, ISLE exposes students to service learning outside the context of Singapore and emphasises the importance of developing relevant skills to be globally competent citizens who are confident and sensitive in their interactions with different cultures. The programme culminates with a two-week overseas experience where students live in and contribute to a regional community, leading to greater self-awareness and acceptance of diversity. The award will cover the cost of the overseas trip and purchases for the programme.

For more details, please contact Ms Tam Lee Ling at 6419 9219 or riadvancement@ri.edu.sg.

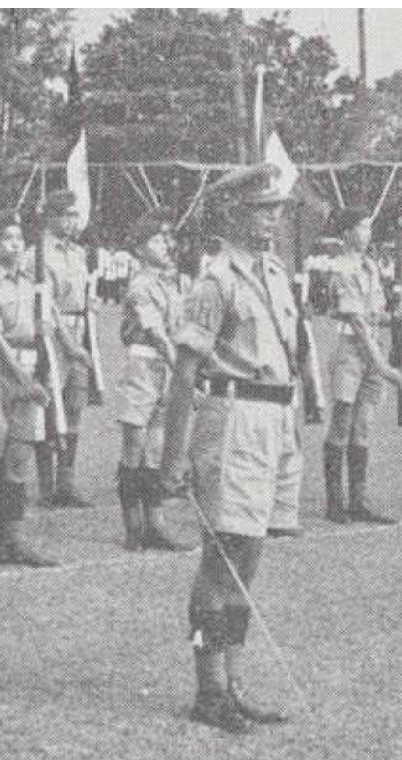



INDIVIDUAL DONOR

Singapore tax residents / corporations will enjoy a tax reduction based on the prevailing rate set by the Inland Revenue Authority of Singapore (IRAS).

My Gift

I would like to make:

- A monthly gift of
\$ _____ for _____ months
- An annual gift of
\$ _____ for _____ years
- A one-time gift of \$ _____

I would like to designate my gift to:

- Tan Kim Cheng Fund for Character Development

Payment Method

- GIRO (Form can be downloaded from www.ri.edu.sg/file/1823GiroForm.pdf)
 - I enclose a cheque [Bank/No.: _____] crossed and in favour of "Raffles Institution".
 - Please charge my credit card / debit card: Visa / MasterCard
- Card No.: - - -
- Expiry Date: _____ / _____ (MM/YY)
- Name on Card _____ Signature / Date _____

My Particulars

Name (Prof / Dr / Mr / Mrs / Ms):

_____ (Family Name) _____ (Given Name)

Mobile Tel: _____ Home Tel: _____ Office Tel: _____

Mailing Address: _____

Email: _____ Class of RI _____ / RJC _____ (if applicable)

NRIC No./FIN: _____

(for Singapore tax residents to enjoy auto-inclusion of donations in their IRAS tax assessment for donations of S\$100 and above.)

- I understand and consent to RI's use and disclosure of my personal data for submission to the Inland Revenue of Singapore (IRAS) for tax-deduction computation, and any other donor-related activities.
- I do not wish to be identified as the donor of this gift in RI publicity materials.

Should you wish to contact us, kindly call 6419 9242 or email 1823fund@ri.edu.sg

Thank you



Raffles Institution

One Raffles Institution Lane
Singapore 575954
www.ri.edu.sg

Please glue and seal along this edge.

Please glue and seal along this edge.



Postage will be paid by addressee. For posting in Singapore only.

**BUSINESS REPLY SERVICE
PERMIT NO. 02827**



SINGAPORE

Raffles Institution
One Raffles Institution Lane
Singapore 575954

